

Proposed construction of Residence house at Plot No. 29c, Sengalvarayan St. in S. No. 237/29 (old S. No. 237/3) Patta No. 2547, of No. 123 Madipakkam village, Saidapet Taluk, Chengai Anna District, Madras. Scale 1" = 81.0" (1:100).

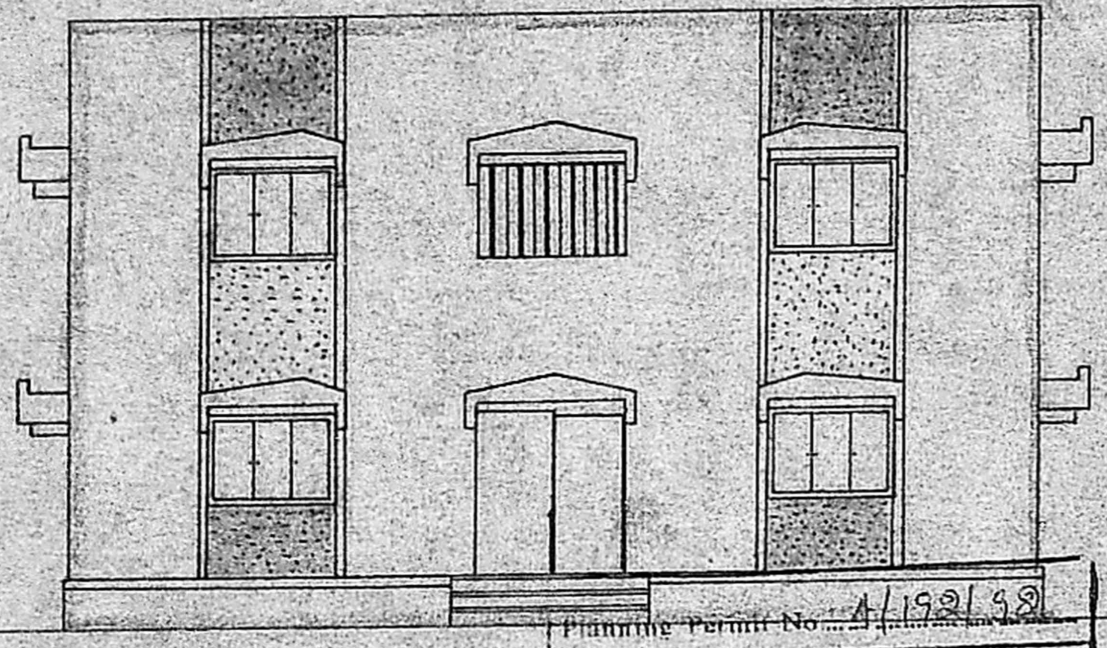

Elevation

Planning Permit No. A/192/98
APPROVED
 SUBJECT TO THE CONDITIONS IN THIS OFFICE LETTER.
 No. A3/17075/91. Dtd. 26/2/92
 FOR MEMBER SECRETARY
 MADRAS METROPOLITAN
 DEVELOPMENT AUTHORITY
 MADRAS - 600 008.

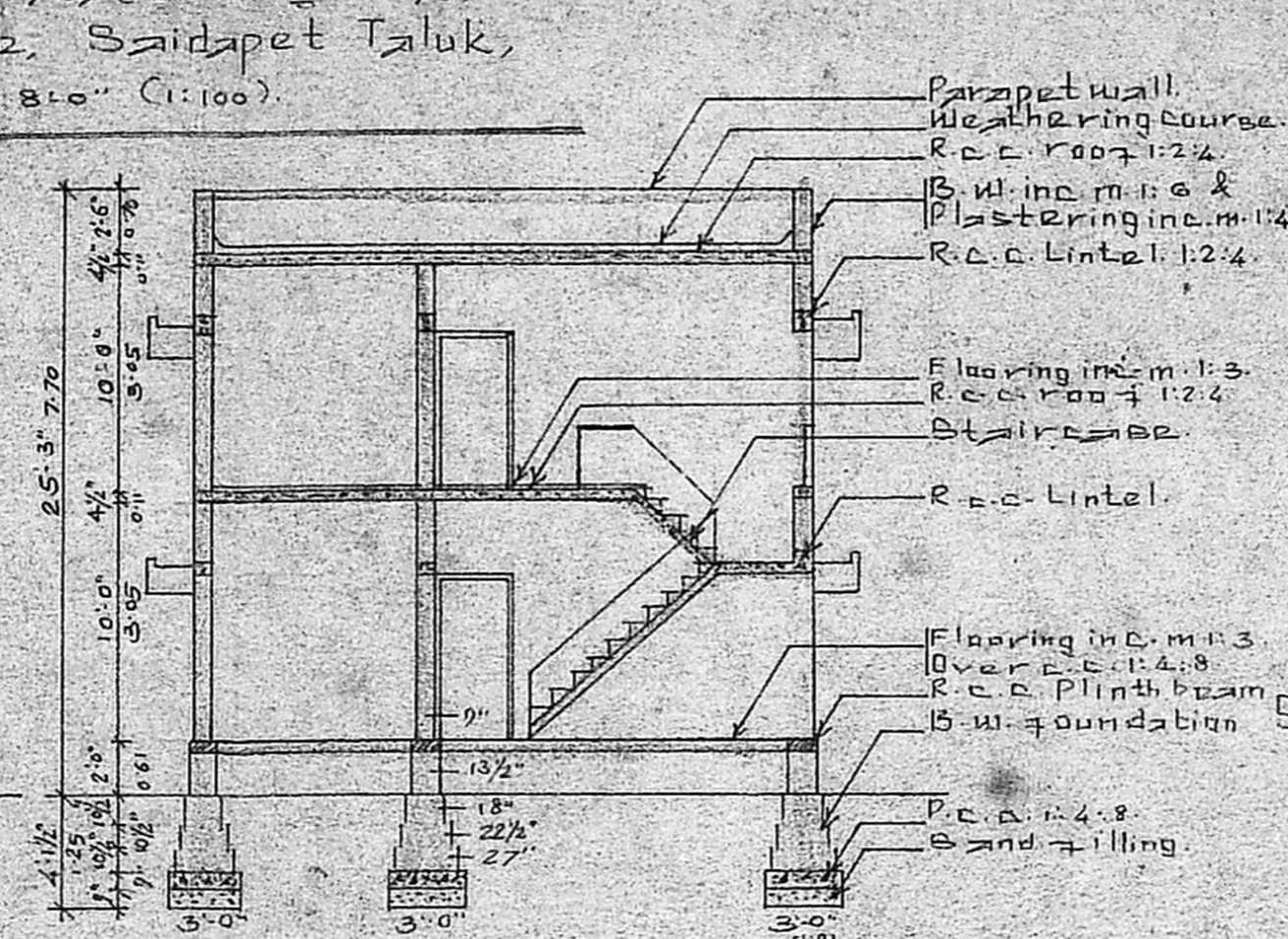

Section A.A.

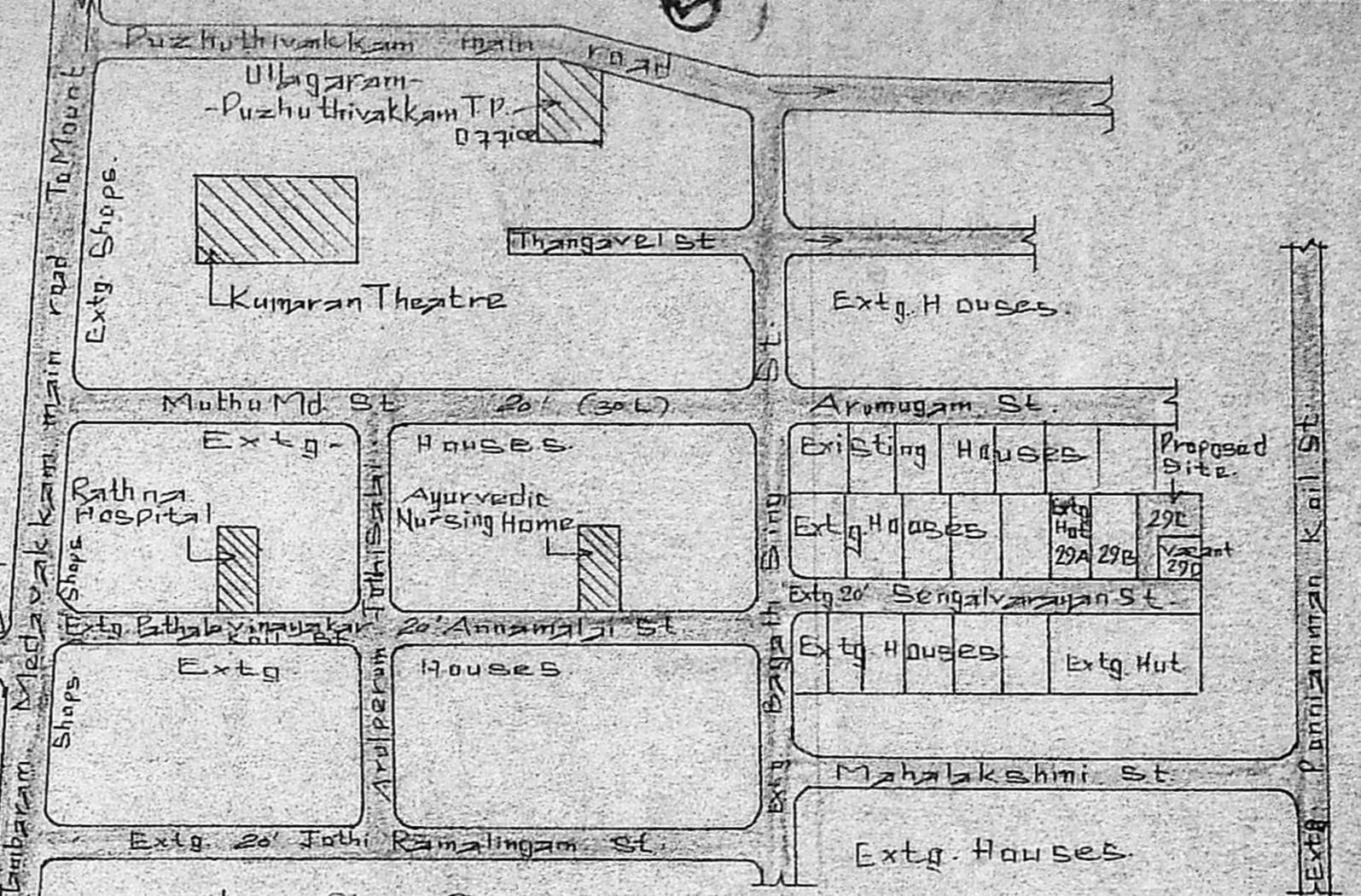
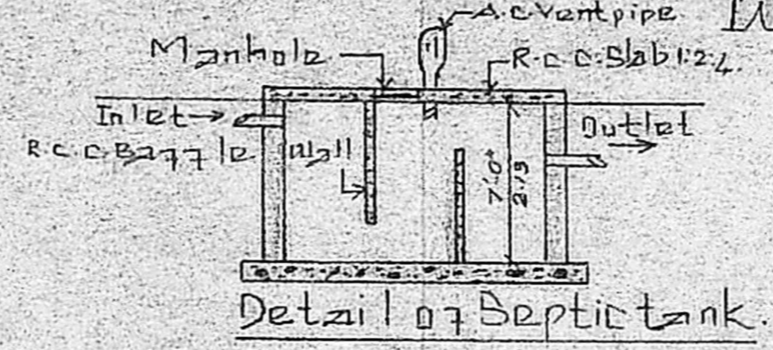
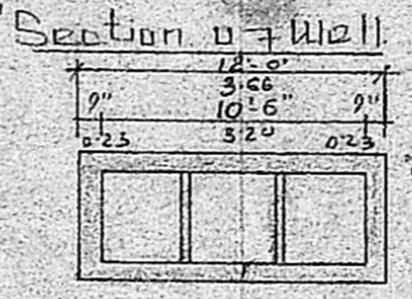

Plot Nos	Land belongs to	Extent
Plot No. 29c	D. Manavalan	1670.00 Sqt (155.20 Sq.m)
10' wide passage for Plot No. 29c		462.50 Sqt (42.98 Sq.m)
Plot No. 29d	J. Suseela	1757.50 Sqt (163.33 Sq.m)
Plot No. 29A	M. Raju	3195.00 Sqt (296.23 Sq.m)
Plot No. 29B	M. Kumar	3200.00 Sqt (297.39 Sq.m)

Staircase Details:	
Width	0.91 M
Tread	0.10
Raise	0.7
Coverage	54.89 %
F.S.I.	1.09

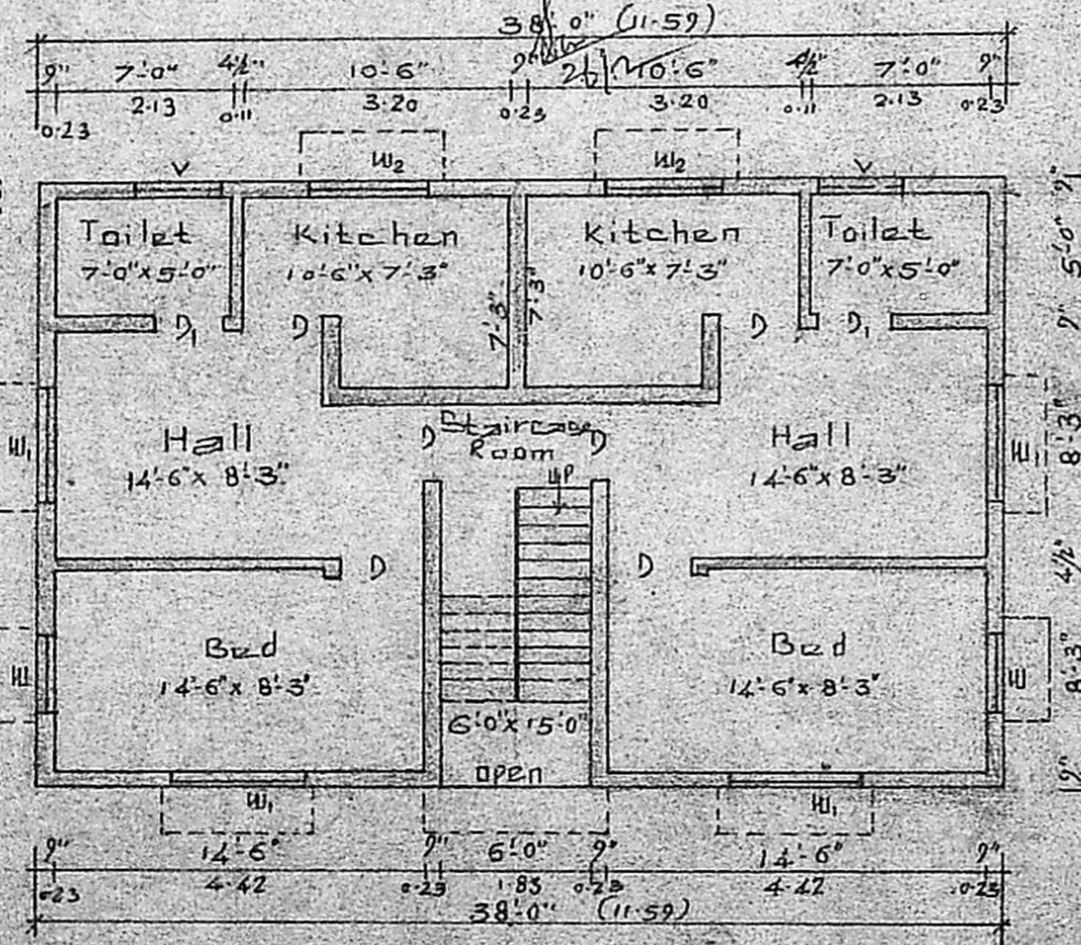

Ground Floor Plan

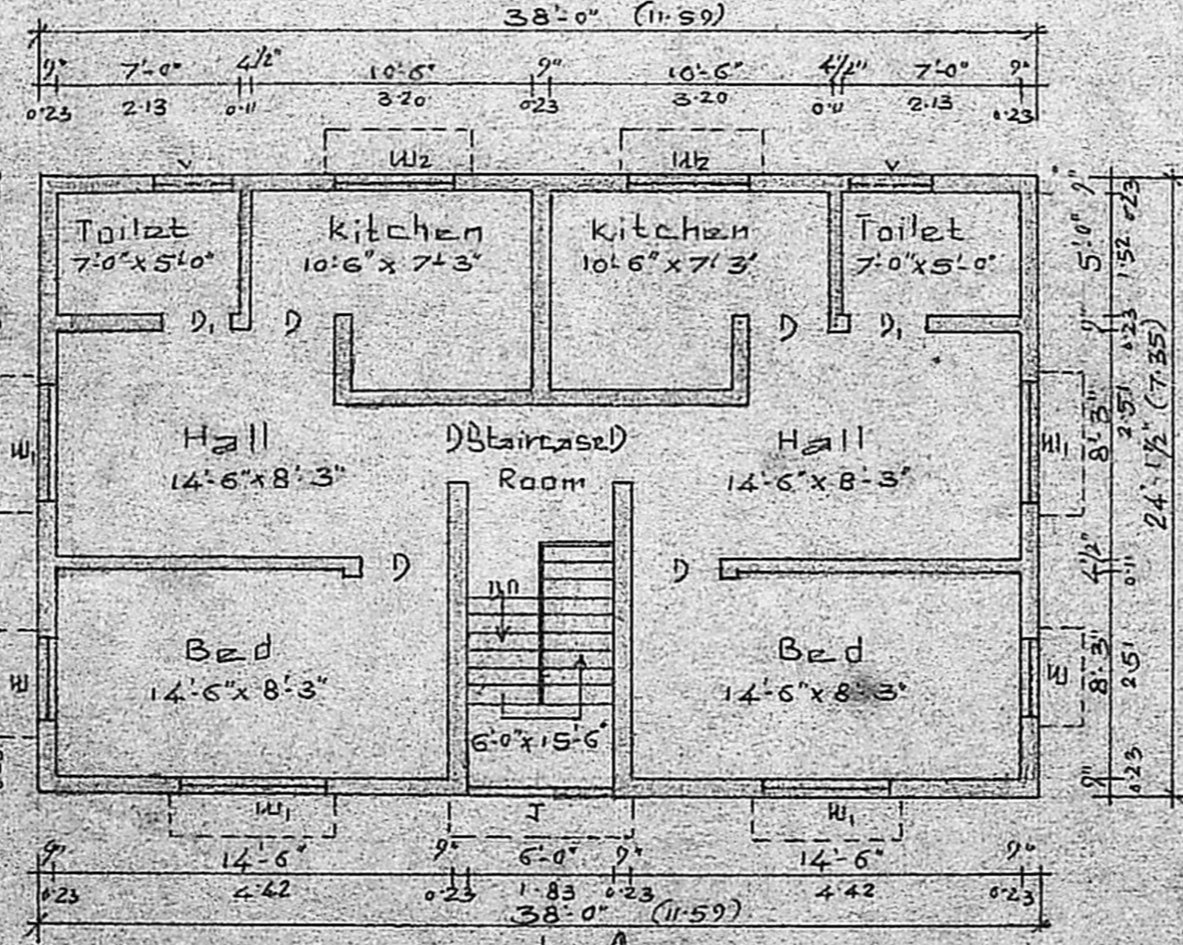

First Floor Plan

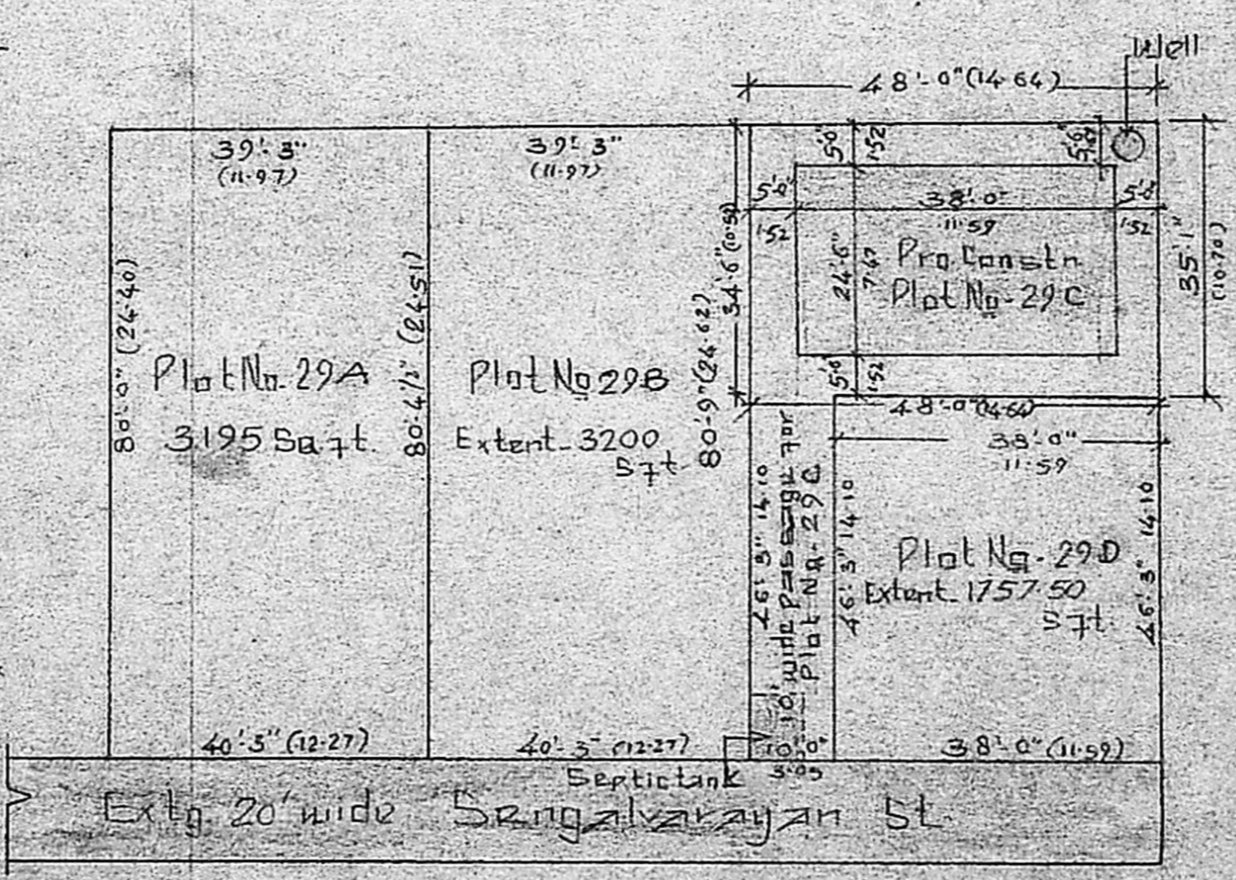

Site Plan (Scale 1" = 25.0")

Joineries:	
D - Door	3'3" x 6'6"
D ₁ -	2'6" x 6'6"
O - Open	6'0" x 6'6"
W - Window	3'0" x 4'0"
W ₁ -	4'6" x 4'0"
W ₂ -	4'6" x 3'0"
V - Ventilator	3'0" x 2'0"
J - Jally	6'0" x 4'0"

Reference:	
Proposed Constn.	▬
Road	▬
Site boundary	▬

Extent	in Sqt	Sq.m	Total extent of Plot No. 29c
Plot No. 29c	1670.00	155.20	2132.50 Sqt 198.18 Sq.m
10' passage for Plot No. 29c	462.50	42.98	
Ground floor Plinth area	916.75	85.20	
First floor Plinth area	916.75	85.20	

Signature of Owner: *[Signature]*
 Signature of Engineer: *[Signature]*
 N. M. Paravannan,
 Licensed Surveyor,
 ALANDUR MUNICIPAL
 OFFICE:
 VANAVAMPET, MADRAS 600 001